



BROADHEAD



Instructions For Use **Broadhead Pegboard System**

- 2. WHAT'S IN THE BOX?
- 3. INSTRUCTIONS FOR USE
- 5. TERMS & CONDITIONS
- 6. ADDITIONAL PRODUCTS



Broadhead Pegboard System

Part No. #HP1000



BROADHEAD

WHAT'S IN THE BOX?

#2

1

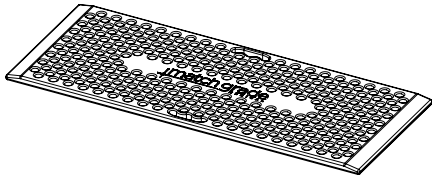

1 x Broadhead Pegboard

2

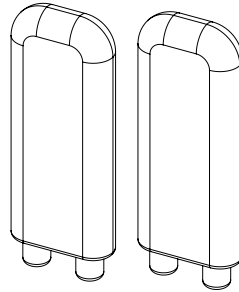

2 x Fixed Pegs 9"

3

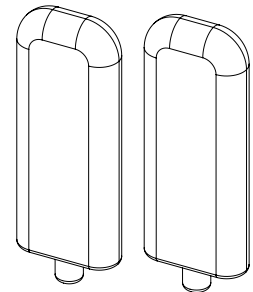

2 x Pivot Pegs 9"

4

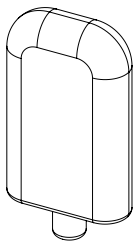

1 x Pivot Peg 6"

5

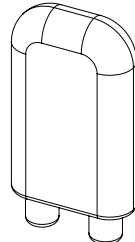

1 x Fixed Peg 6"

6

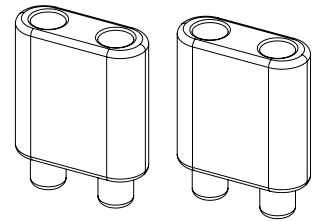

2 x Peg Extensions 4"

7

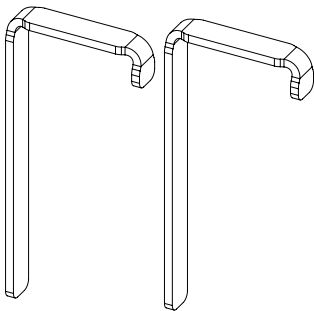

2 x Hold Down Brackets

Broadhead Bariatric Pegboard

#HP2000
(47.5" X 22.75")

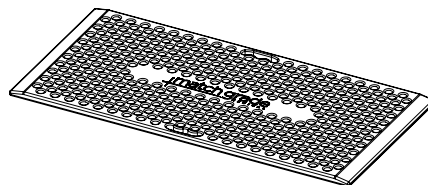

*purchased separately

12" Extra Long Pegs

#HP1220
(305mm)

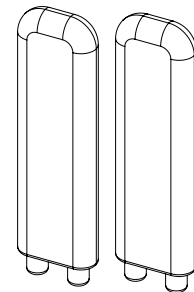

*purchased separately

IMPORTANT: PLEASE CLEAN AND DISINFECT ALL COMPONENTS PRIOR TO USING

Broadhead Pegboard System

Part No. #HP1000



BROADHEAD

INSTRUCTIONS FOR USE

3

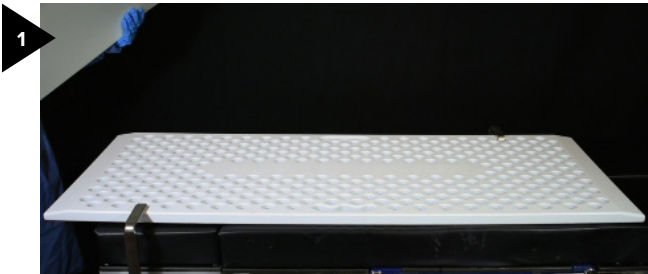

- ▶ Place pegboard on table with tapered ends up and bottom of board near the break in the table.

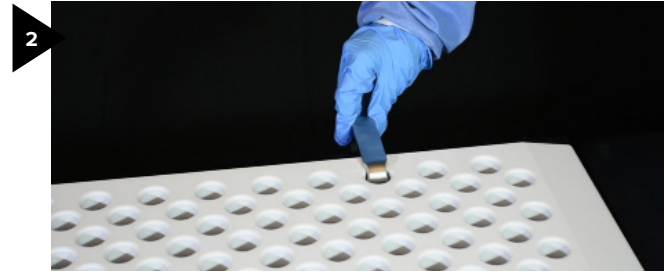

- ▶ Place mounting bracket on the side of the board near table break.

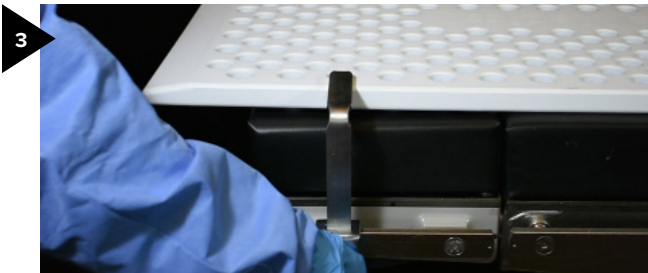

- ▶ Place second mounting bracket near the opposite corner of the board.



- ▶ Adhere Broadhead Peg Pads to pegs by pressing peg and pad together.

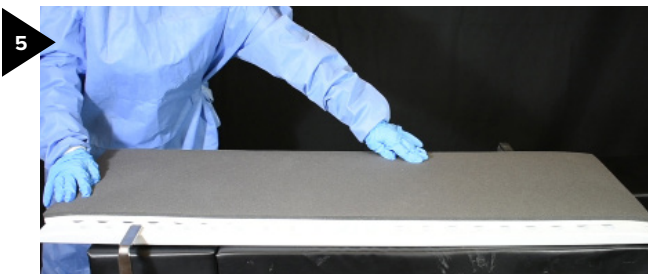

- ▶ Place foam pad flat on board per manufacturer markings.



- ▶ Lay patient on table as per standard procedure protocol.
- ▶ Place head and arm supports as necessary.



- ▶ After patient is anesthetized lift and turn the patient as a unit into a lateral position.



- ▶ Posterior pegs are placed: near the scapula and in the lumbar area, and a short peg in the sacral area.

Broadhead Pegboard System

Part No. #HP1000



BROADHEAD

INSTRUCTIONS FOR USE

4

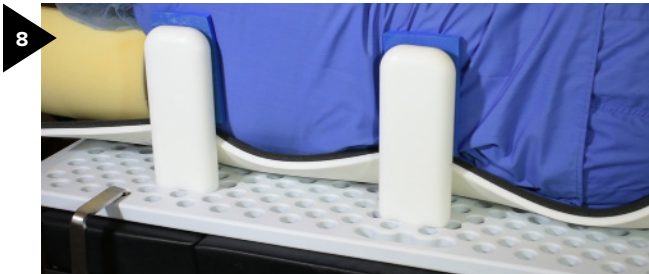

8

- ▶ If pad and peg pads do not provide ample coverage between pegs and skin, use additional padding where necessary.

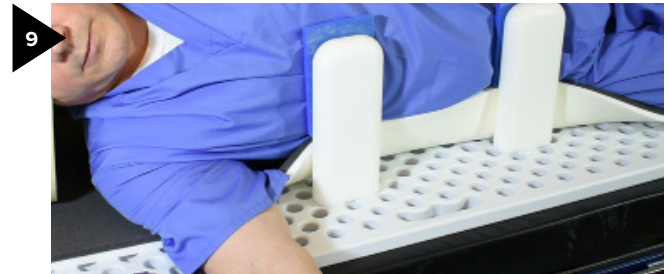

9

- ▶ Anterior pegs are placed: near pubic region and directly below the pectoral muscle.
- ▶ Take care to allow adequate ventilation.



TERMS & CONDITIONS OF USE

#5

ACCEPTANCE OF TERMS AND CONDITIONS OF USE

By choosing to use the Broadhead Peg Board System, the user agrees to be bound by these Terms and Conditions of Use as supplied with the Broadhead Peg Board when delivered. A copy of the Instructions For Use along with the Terms and Conditions of Use is available from Match Grade Medical.

NOT REQUIRED FOR USE

The Broadhead Peg Board System is not necessary for the successful completion of surgery. The choice to use the Broadhead Peg Board is at the full discretion of the surgeon to aid in the convenience of repeatable and stable positioning of patient's lower extremities. Match Grade Medical makes no claims that the use of the Broadhead Peg Board will in any way improve the outcome of the surgery, nor will the decision to discontinue use of the Broadhead Peg Board System detract from the outcome of the surgery.

LIMITATION OF WARRANTY

THERE ARE NO WARRANTIES, EXPRESS OR IMPLIED, THAT EXTEND BEYOND THE DESCRIPTION OF THE PRODUCTS, INCLUDING ANY IMPLIED WARRANTY OF MERCHANTABILITY OR WARRANTY OF FITNESS FOR A PARTICULAR PURPOSE.

However, Seller warrants that the Products delivered shall conform to the grade and quality specified in applicable documents published by Match Grade Medical.

LIMITATION OF LIABILITY

SELLER'S LIABILITY SHALL BE LIMITED TO THE COST OF REPLACING DULY REJECTED PRODUCTS TO THE POINT OF DELIVERY AS SPECIFIED IN THE

ORDER ACKNOWLEDGMENT WITHIN A REASONABLE PERIOD OF TIME FOLLOWING THE ISSUE OF RETURN MATERIAL AUTHORIZATION BY MATCH GRADE MEDICAL. UNDER NO CIRCUMSTANCES SHALL SELLER BE LIABLE TO BUYER FOR CONSEQUENTIAL OR INCIDENTAL DAMAGES, OF ANY NATURE WHATSOEVER, ARISING FROM NONCONFORMITY OF PRODUCTS OR DELAY IN SHIPMENT, OR ANY OTHER BREACH BY SELLER.

EXCLUSIVE REMEDY

Buyer's sole and exclusive remedy for breach of any warranty hereunder is the repair or replacement of any defective goods or services by Match Grade Medical at the discretion of Match Grade Medical. Under no circumstances shall the Match Grade Medical be liable for any value in excess of the purchase price of the goods or service.

GENERAL

The rights and obligations of the parties under the Terms and Conditions of Use shall be governed by the laws of the State of Wisconsin, U.S.A. in effect as of the date of the initial delivery, including without limitation the provisions of the Wisconsin Uniform Commercial Code, but without regard to conflicts of law principles. If any provision of the Terms and Conditions of Use is determined by any court or arbitrator to be unenforceable, the provision shall be deleted, and the balance of the Terms and Conditions of Use shall be binding upon the parties.

CONTACT INFORMATION

Match Grade Medical
2415 Augustine Road, Neenah WI, 54956
(920) 486-1955
info@matchgrademedical.com

Broadhead Pegboard System

Part No. #HP1000



ADDITIONAL PRODUCTS #6

Solorail Deluxe Knee Positioning System

The Solorail Support System is used for total knee arthroplasty. It is the only full range surgical knee positioner that respects the integrity of the sterile field thanks to our patented Fieldloc Technology. The smooth travel rail system provides stable and solid positioning with adjustability to optimize knee position for greater access and precision.



Solorail Support System #SR2800

Broadhead Mini Pegboard System

System can be mounted with standard rail clamps anywhere inside or outside the sterile field. The Mini can be utilized in an array of procedures and is compatible with all Broadhead Pegboard System Pegs and Accessories. It is an excellent solution for arthroscopic positioning and ACL repair. Pegs are available in Standard and Bariatric sizes.



Mini Pegboard System | #MPB1000

Ladderloc Knee Positioning System

The Ladderloc Support System is a surgical knee positioner that mounts securely on top of the surgical drapes and locks into place for procedure thanks to our patented Fieldloc Technology. This allows surgeons to have complete control of the flexion and extension of their patient's leg while providing an easy to use, rock solid base on which to operate.



Solorail Support System #LL900

Accessories

We offer a wide range of accessories that provide versatility in the OR and enable MIS applications. These applications can help reduce post-op complications, minimize recovery time, shorten hospital stays, and improve overall cost-effectiveness.

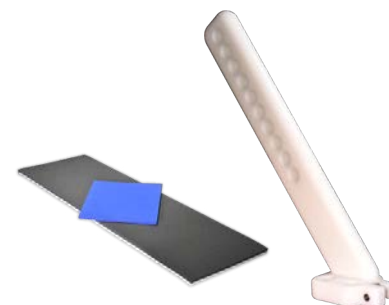

Call for more information on (920) 486-1955

www.matchgrademed.com